

PAULSUN DRIVE

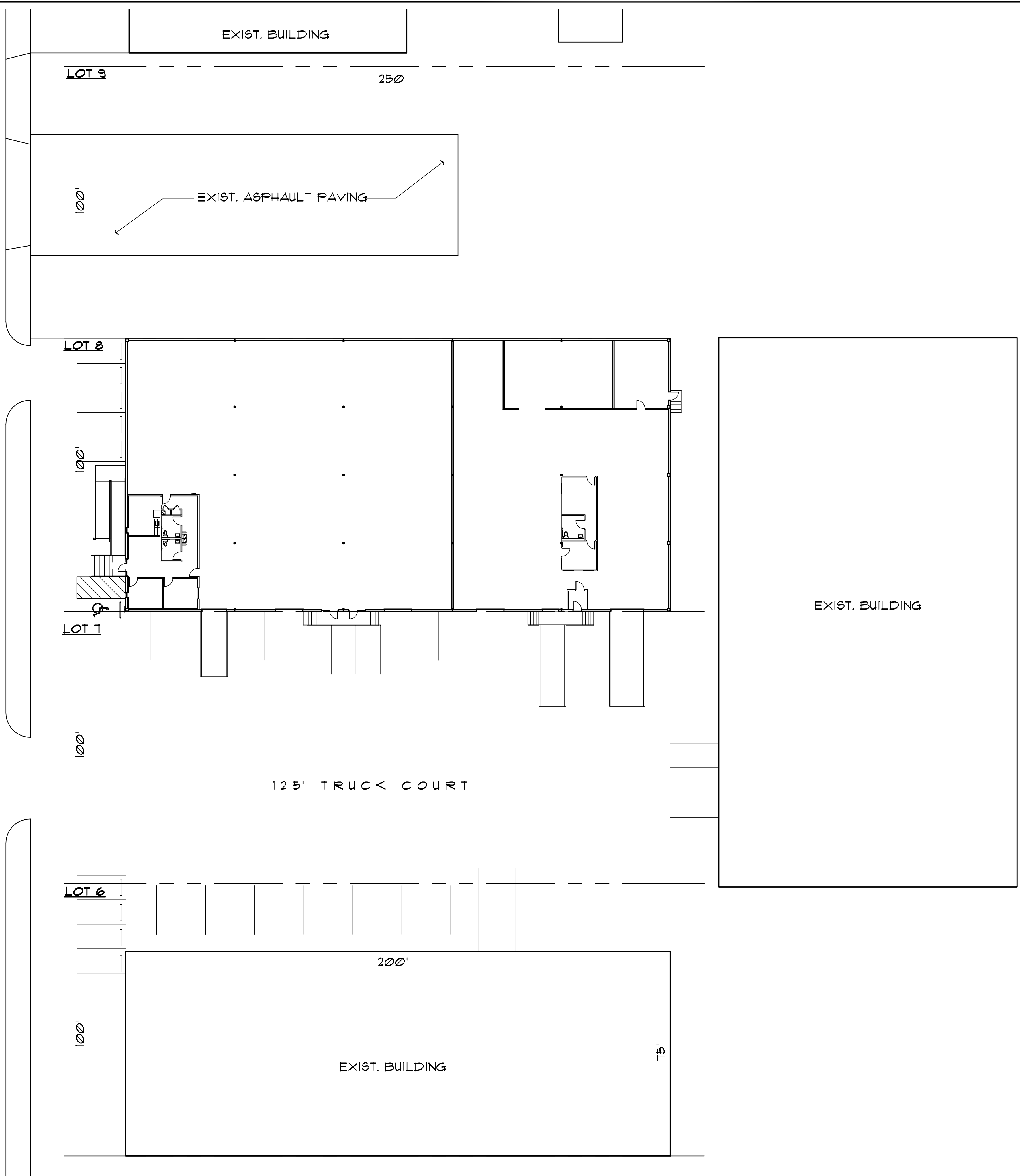

01 AS-BUILT SITE PLAN

SCALE: 1 : 20

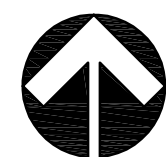

NORTH

NOTE: THIS PLAN IS FOR MARKETING PURPOSES ONLY, AND HAS BEEN PREPARED FOR CLIENT BASED UPON PRELIMINARY AVAILABLE SITE INFORMATION DEEMED RELIABLE. ALL DIMENSIONS AND AREA CALCULATIONS ARE SUBJECT TO VERIFICATION AND MODIFICATION BY A PROFESSIONAL FOR COMPLIANCE WITH ALL NATIONAL, STATE, AND LOCAL REGULATIONS. NOT FOR REGULATORY APPROVAL, PERMITTING, OR CONSTRUCTION.

REVISIONS	DATE	#

These drawings and accompanying Specifications are to be an instrument of service and shall remain the property of the Architect. They are not to be used on other projects or extensions to this project except by agreement in writing and with appropriate compensation to the Architect. Contractor is responsible for confirming and correcting dimensions at the job site; the Architect will not be responsible for construction means, methods, techniques, sequences or procedures, or for safety precautions and programs in connection with the project.

300 W. BITTERS ROAD, SUITE 204
 SAN ANTONIO, TX 78216
 VOICE: (210) 384-8900
 FAX: (210) 384-8240
 WEB: www.villapark-sa.com
 © 2017 ALL RIGHTS RESERVED

VILLA PARK
 ARCHITECTURE/PLANNING/INTERIORS, PLLC

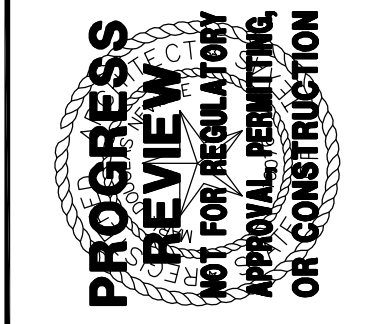

AS-BUILT SITE PLAN

1014 - 1020 PAULSUN DRIVE
 SAN ANTONIO, TEXAS 78219

DRAWN	NPS
CHECKED	MDN
DATE	06/01/17
PROJECT	1014-1020 PAULSUN
JOB. NO.	17-178
SHEET	

AB1