

S:\Projects\Santa Barbara\Speedway Business Park\Lot 2\Site Plans\SP1-040808.dwg, SP1-040808, 4/11/2008, 11:20:56 AM, 1:29:22Z, MW

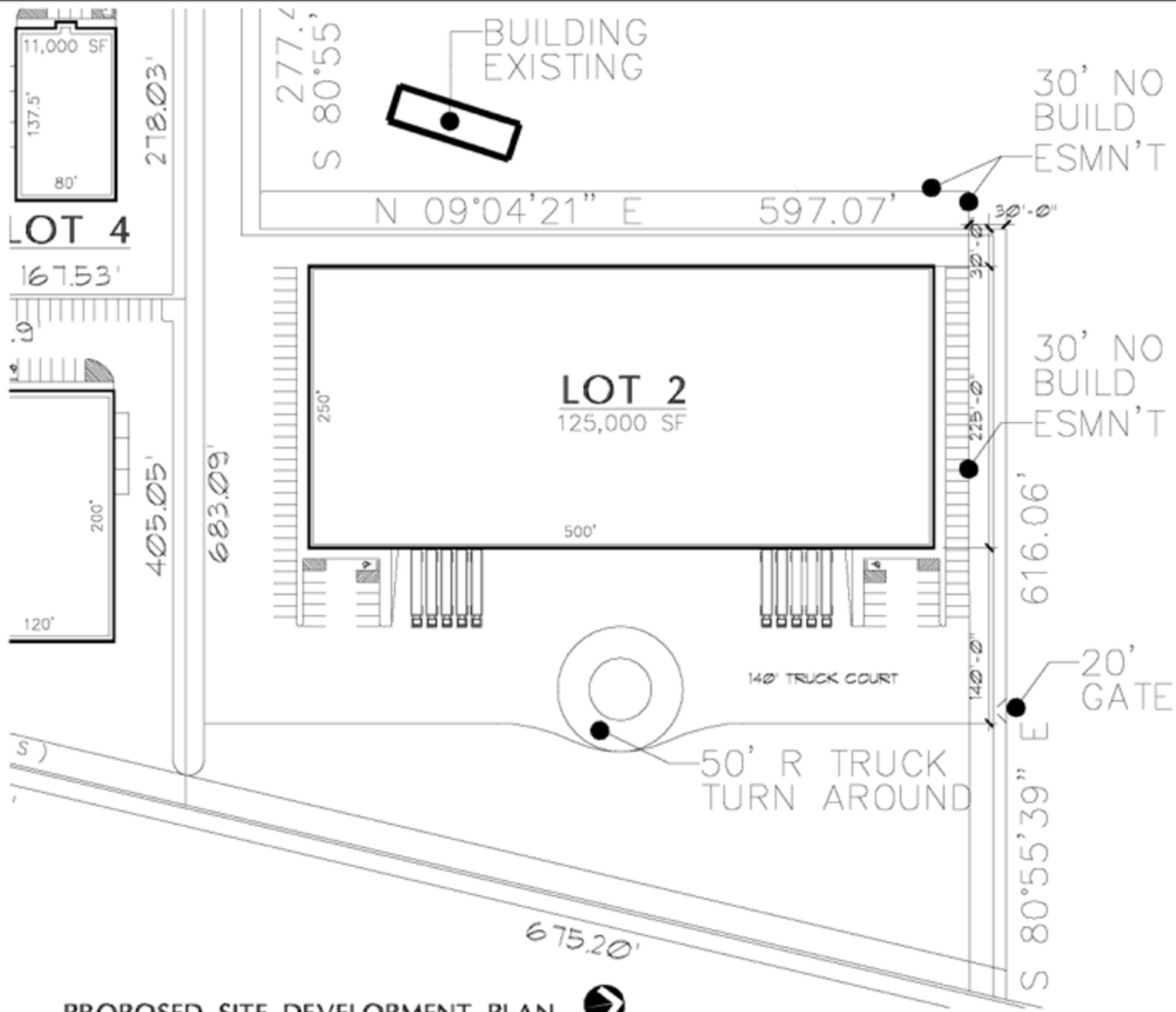

PROPOSED SITE DEVELOPMENT PLAN

SCALE: 1"=30'



NORTH

NOTE:

THIS CONCEPTUAL SITE PLAN IS FOR MARKETING PURPOSES ONLY, AND HAS BEEN PREPARED FOR CLIENT BASED UPON PRELIMINARY AVAILABLE SITE INFORMATION DEEMED RELIABLE. ALL DIMENSIONS, GRADES AND AREA CALCULATIONS ARE SUBJECT TO VERIFICATION AND MODIFICATION BY A PROFESSIONAL CIVIL ENGINEER FOR COMPLIANCE WITH ALL NATIONAL, STATE, AND LOCAL REGULATIONS. NOT FOR REGULATORY APPROVAL, PERMITTING, OR CONSTRUCTION.

SPEEDWAY BUSINESS PARK

SAN ANTONIO, TEXAS

SP1-040808

PROPOSED SITE PLAN
DEVELOPMENT PLAN
PALO ALTO ROAD (HWY 16 S)
& WATSON ROAD
SAN ANTONIO, TEXAS

Speedway Business Park Partners Two, LP
18618 Tuscany Square, Suite 110
San Antonio, Texas 78258

3707 NORTH ST. MARY'S
SUITE 100
SAN ANTONIO, TX 78212
PH: (210) 736-3800
FAX: (210) 736-3450
MBL: (210) 557-2447

VILLA PARK
ARCHITECTURAL/PLANNING/INTERIORS
PH: (210) 364-8900



SP1