

CHUCK	DATA	BEARING	CHUCK	CHUCK	CHUCK
(001)	2024.40	21.30	114.48	114.48	30.44
(002)	18.50	45.00	118.15	574.237	118.77
(003)	15.21	570.00	50.30	102.2052	20.82
(004)	20.00	118.00	21.40	582.143	53.01
(005)	24.41	112.30	81.30	524.172	56.15
(006)	25.00	35.30	25.80	101.0028	44.84
(007)	27.00	637.00	115.00	172.744	171.50
(008)	30.00	450.00	118.00	550.000	118.48
(009)	32.00	570.00	50.30	102.205	20.82
(010)	35.00	118.00	21.40	582.143	53.01
(011)	37.00	112.30	81.30	524.172	56.15
(012)	40.00	35.30	25.80	101.0028	44.84
(013)	42.00	637.00	115.00	172.744	171.50
(014)	45.00	450.00	118.00	550.000	118.48
(015)	47.00	570.00	50.30	102.205	20.82
(016)	50.00	118.00	21.40	582.143	53.01
(017)	52.00	112.30	81.30	524.172	56.15
(018)	55.00	35.30	25.80	101.0028	44.84
(019)	57.00	637.00	115.00	172.744	171.50
(020)	60.00	450.00	118.00	550.000	118.48

LEGEND

- 1/2" IRON ROD FOUND (UNLESS NOTED)
- 1/2" IRON ROD SET
- ⊙ IRON PIPE FOUND
- ▲ NAIL FOUND

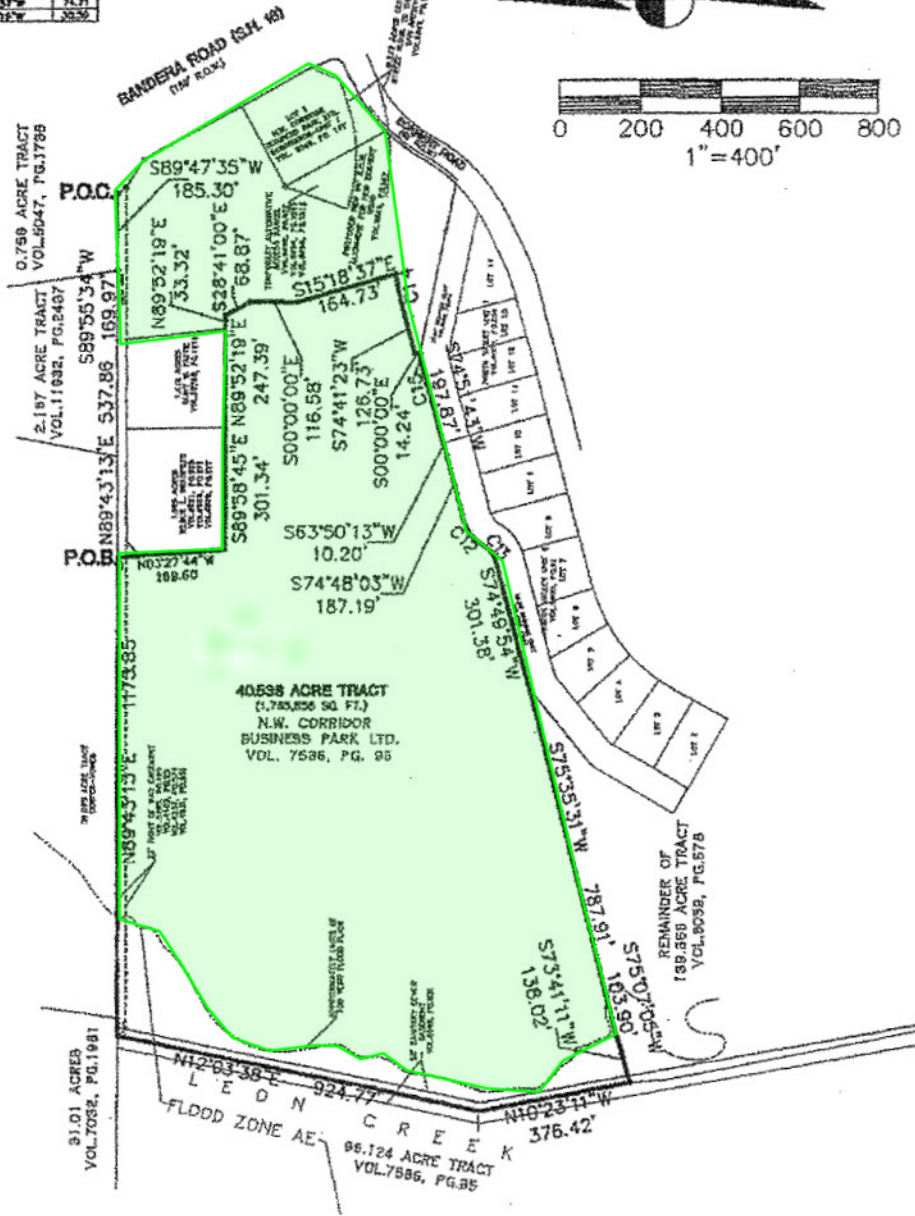
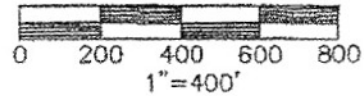

Bury+Partners
 ENGINEERING SOLUTIONS
 902 Iron Road, Suite 109
 San Antonio, TX 78216
 Tel. (210) 335-9100 Fax (210) 335-0829
 Bury+Partners-CIA, Inc. ©Copyright 2006

SKETCH TO ACCOMPANY DESCRIPTION OF
 OF A 40.538 ACRE TRACT OF LAND SITUATED IN THE M.G. DE LOS SANTOS SURVEY NO. 82, ABSTRACT NO. 664 AND THE JOSE MARIA HERNANDEZ SURVEY NO. 185, ABSTRACT 315, N.C.B. 10580 OF THE CITY OF SAN ANTONIO, BEXAR COUNTY, TEXAS, AND BEING A PORTION OF THAT CERTAIN 49.479 ACRE TRACT OF LAND CONVEYED TO NORTHWEST CORRIDOR BUSINESS PARK, LTD. BY DEED OF RECORD IN VOLUME 7586, PAGE 96 OF THE REAL PROPERTY RECORDS OF BEXAR COUNTY, TEXAS.

DATE: 11/29/06	DRAWN BY: MAY	FILE: H:\50599\05\50599--05EX1.DWG	FM NO. 50616-01-09	PROJECT No. -50616-01.92
----------------	---------------	------------------------------------	--------------------	--------------------------