

# EXHIBIT A THIS PROPERTY.

SCALE: 1"=100'

11.247 Acres  
(Vol. 10012, Pg. 1238)

(4.922 Acres)  
(214,389.51 S.F.)

REMAINDER OF  
111.325 Acres  
(Vol. 8950, Pg. 1767)

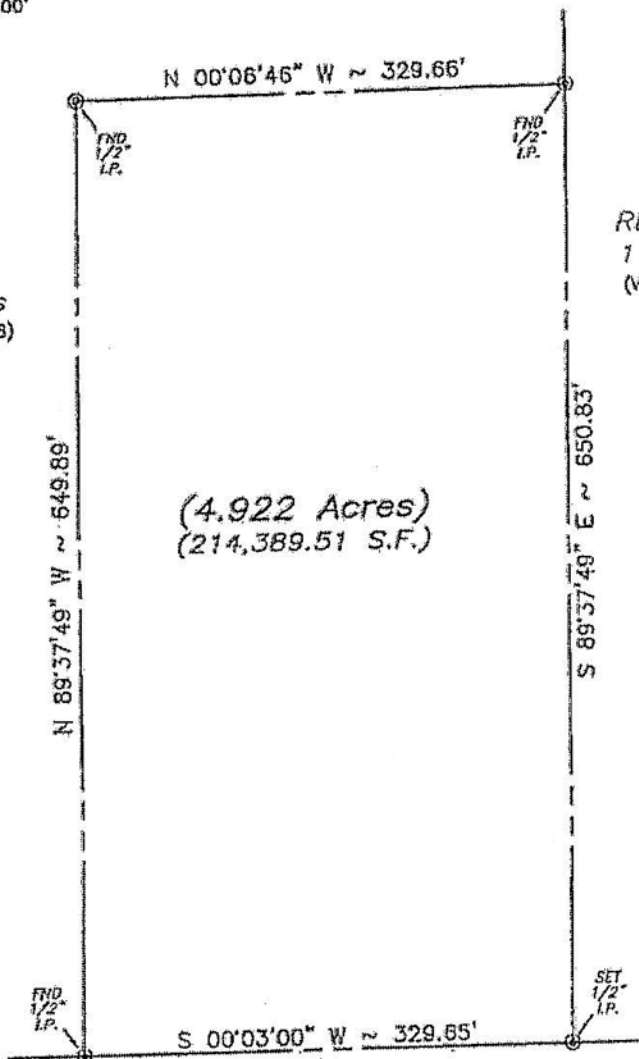

APPLEWHITE ROAD.  
(60' R.O.W.)

LEGAL DESCRIPTION Being a 4.922 acre tract of land situated in County Block 4187, Bexar County Texas, out of a 111.325 acre tract described in Volume 9834, Page 1756, Deed Records of Bexar County, Texas, and being more particularly described in attached metes and bounds.

*S. S. Samyad*

I hereby certify that the above plat has been prepared according to an actual survey made on the ground under my supervision. (Texas Registration No. 5451)



SCALE: 1"=100'  
J.O. 03785  
TITLE CO. N/A  
C.F. N/A  
DATE OF COMMITMENT N/A

	DATE	BY
FIELD WORK	07/08/03	RA/KS
DRAFTING	07/08/03	K.S.
FINAL CHECK	07/08/03	S.S.
UP DATE		
REVISED		

**SIA ENGINEERING, INC.**  
438 W. MAPLEWOOD  
SAN ANTONIO, TEXAS 78216-6203  
(210) 341-5500