

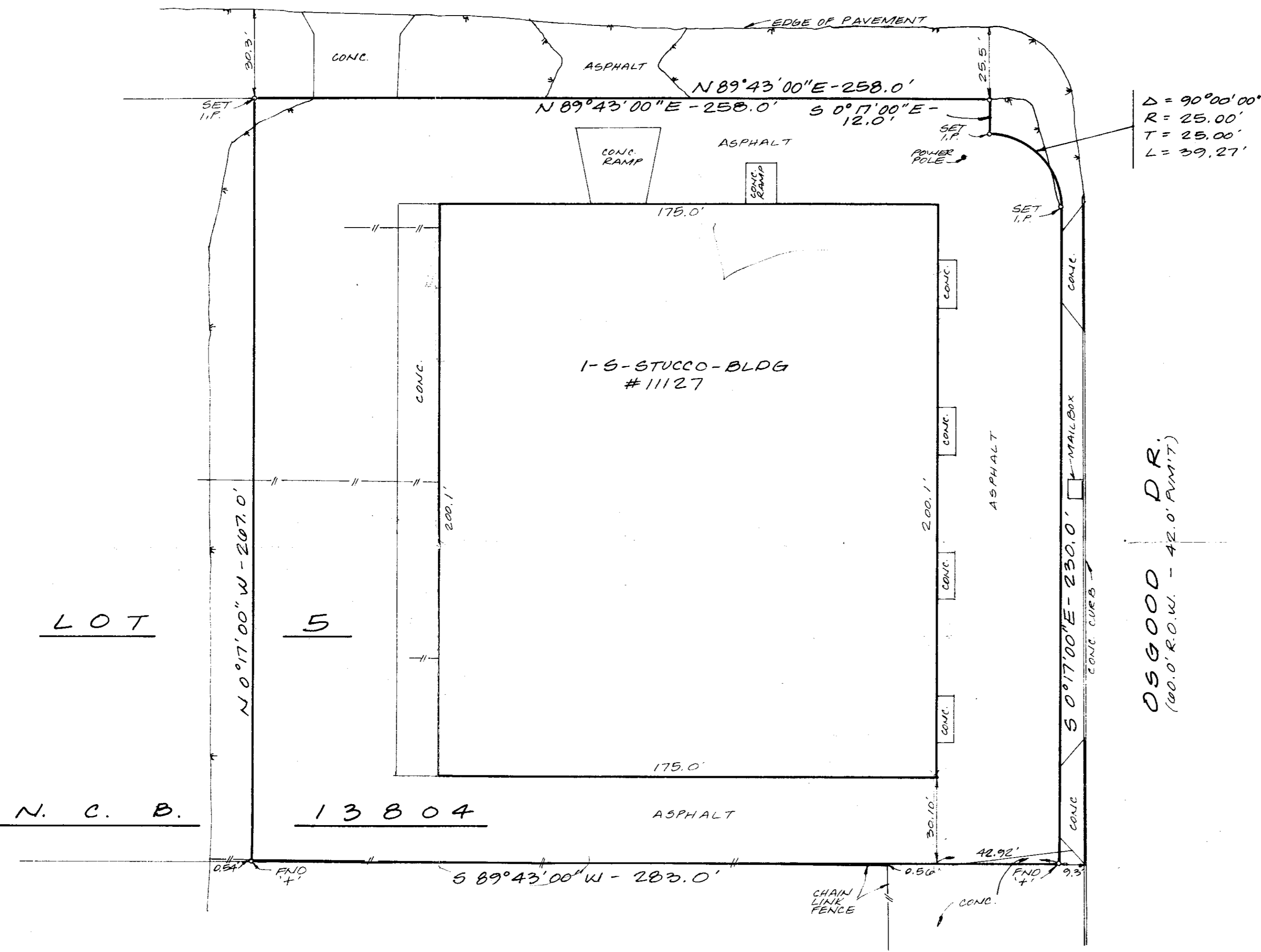

**SURVEYED FOR RODOLFO DAVILA**

**SCHERTZ RD.**  
(48.0' R.O.W. - 32.0' P.V.M.T.)



$\Delta = 90^{\circ}00'00''$   
 $R = 25.00'$   
 $T = 25.00'$   
 $L = 39.27'$

  
**NORTH**  
SCALE: 1" = 30'

PLAT SHOWING:  
A 1.725 ACRE TRACT OUT OF LOT 5,  
N.C.B. 13804, WHITWORTH SUBDIVISION,  
ACCORDING TO THE PLAT THEREOF  
RECORDED IN VOLUME 5870, PAGES 215-210,  
PLAT RECORDS OF BEXAR COUNTY, TEXAS.

**05600 D.R.**  
(100.0' R.O.W. - 42.0' P.V.M.T.)

STATE OF TEXAS  
COUNTY OF BEXAR



I HEREBY CERTIFY THAT THIS PLAT IS TRUE AND CORRECT AND WAS PREPARED FROM AN ACTUAL SURVEY MADE ON THE GROUND BY MEN WORKING UNDER MY SUPERVISION AND THAT THERE ARE NO VISIBLE ENCROACHMENTS OR EASEMENTS ON SAID PROPERTY EXCEPT AS SHOWN HEREON.

  
ARMANDO A. ARANDA, SR., R.P.L.S.

**UDG**  
**Urban Design Group/**  
Aranda Surveyors  
Civil Engineering · Planning · Surveying  
417 S. Main Avenue  
San Antonio, Texas 78204  
(512) 226-9271

JOB No 93030

DATE: NOVEMBER 19, 1993